College Freshman In Pageant

Miss Sarah Huff Bradford, daughter of Mr. and Mrs. Hugh S. Bradford of Route 4 will be competing in The Miss Appomattox Pageant on Saturday, April 3 at 8 p.m. Sarah is a freshman at Madison College and she is 5'7½" tall, has blond hair and grey eyes. The organization sponsoring Sarah is Pee Hardware Company.

Summer Wedding Is Planned

Mr. and Mrs. Lawrence Mullins, of Route 2, Clearwood, Va., announce the engagement of their daughter, Betty Jean to Pvt. U. Walker Edward Hancock, Jr., son of Mr. and Mrs. W. E. Hancock, Sr., of Appomattox.

Miss Mullins is a member of the senior class of East Tennessee State University. Lieutenant Hancock is a graduate of Virginia Polytechnic Institute and is now stationed at Fort Lee, Va.

A summer wedding is being planned.

LADIES'
SPRING IS HERE

Over $100 In Gift Certificates To Be Given Away Free!

Come in and fill out entry blank, nothing to buy, nothing else to do and you don't have to be present to win.

MISS VANDERGRIFT

noted Hair Coloring Technician and Lecturer will be in our School Operating and introducing new hair colors for spring and summer all day TUESDAY, MARCH 30, 1965.

- Free Hair Coloring from 9 A.M. to 1 P.M.
- Call for Detailed Information
- No Appointment Necessary

Rinsing, 30-Day Color Frosting

HALF PRICE!

Ralph's School of Cosmetology

Dial 845-2063
1112 Main St.
Lynchburg, Va.

Personal Mention

Friends are sorry to hear of the illness of Mrs. Joe Guill who is a patient in the Virginia Baptist Hospital.

• • •

Miss Anne Allen and Mrs. H. B. Ford spent their home Friday after spending seven days in Richmond, Kentucky.

• • •

Mr. and Mrs. C. B. Scott returned to Radford Tuesday. They were accompanied home by their daughter, Mary Winston Scott, and Miss Scott's friend, Miss Pat Blackburn of Richmond. Both students at Radford College, they are spending several days in the Scott home.

• • •

Mr. and Mrs. Martin C. Wingo and son, Doug, have returned from a vacation in Florida.

• • •

Miss Barbara Thomas, a student at Randolph-Macon Woman's College is spending this week at her home here.

• • •

Miss Frances Ann Moore, of Appomattox, has accepted a position with the SEB Board branch office in Lynchburg, effective March 15, Appomattox, April 1st.

• • •

The following people spent Sunday with Chief Justice Delos W. Carpenter and family at Dept. of Hospitals: Mrs. Charles Harrison and daughter, Donna Lee, Mr. and Mrs. J. Beverly Hill and Miss Claudia Hassell, all of Lynchburg; Mrs. Mildred Lipscomb and Willie Inge, of Appomattox.

• • •

Mr. and Mrs. J. Hannon Wilson and family have returned from a vacation in Florida.

• • •

Mrs. G. A. Randolph returned home Tuesday from the Lynchburg General Hospital where she underwent treatment for several days.

• • •

H. A. "Gus" Torrence is reported to be recovering from an operation which he underwent at the Virginia Baptist Hospital Thursday. Mr. Torrence is staying with relatives in Lynchburg while her husband is confined to the hospital.

• • •

Mr. and Mrs. J. L. Stanley returned home today from Baltimore, where they have been visiting Mr. Stanley's parents.

• • •

Mr. and Mrs. Chester H. Mabry, of Harrisonburg, visited in the home of Mr. and Mrs. W. D. O'Brien during the week end.

• • •

Mr. and Mrs. H. Webster Babcock and family plan to move this week end from Clifford to the C. T. Moses Home.

Correction

In an article about former historian Wincenat Wade in the March 11 issue of the TIMES-VIRGINIAN, the writer of that article made an error. Hugh Gurney was the person present during Mr. Wolfe's address to the Hacienda, Maryland, Civil War Roundtables. Mr. Gurney is the son of the former Park superintendent, Hubert A. Gurney. The former superintendent, Mr. Hubert A. Gurney, Sr., passed away during 1961. We deeply regret this mix-up in names.

• • •

In the TIMES-VIRGINIAN on March 11 a listing of Civil War Companies from this county included Major Joel West Flood's Company, Co. H, Second Virginia Cavalry.

In working on this article, the TIMES staff met an actual TIMES-VIRGINIAN listing from a paper of the early 1960's. In this article, yellow with age and carefully preserved at the National Park here, the Roll of Com- Joel W. Flood, promoted A.D.C. Rempert's staff." As the reader will note, this denotes that Capt. Flood received a promotion to serve as Aide-de-Camp to General Rempert. And as county residents may already know, Joel West Flood was called "Major". We hope this clarifies the situation for anyone who was left with the impression that Major Flood was a Captain rather than a Major.

Competes For Title

Radford College has selected Miss Barbara Ware Thomas as its candidate to compete for the title Cheerleader U.S.A. a nationwide contest being conducted by Cypress Gardens, Fla. Barbara, a blue-eyed brunette is a native of Appomattox, and a well proportioned 37-35-36. Five finalists will be selected from the many pretty entrants for an expense-free trip to Cypress Gardens to compete for the title of Miss Cheerleader U.S.A. and a scholarship to be awarded by the U. S. Cheerleaders Association. Finals of the contest will be held on Sunday, April 18, at Cypress Gardens, near Winter Haven, Fla.

• • •

Mr. and Mrs. J. D. Ferguson and family, and Mrs. Ferguson's parents, Mr. and Mrs. H. A. Gehlson, of Des Moines, Iowa, toured Williamsburg, and visited relatives in Richmond during the week end. Mr. and Mrs. Gehlson will leave today for their home after spending three months here in the Ferguson home. Mrs. J. Raymond Lawson gave a dinner party Wednesday evening, honoring Mrs. Gehlson.

• • •

Guests Sunday of the Lloyd Vaughans were: Mr. and Mrs. H. Walker Young and daughter, Janet, and Mr. and Mrs. Melvin Coleman and Susan and Jimmy, all of Farmville.

• • •

Mr. L. Crawley has returned home after a visit with her son and daughter-in-law, Mr. and Mrs. Ray T. Crawley, of Richmond.

• • •

Mr. and Mrs. Schuyler Marshall have returned home from a two week's vacation in Florida. While there they visited Mrs. Marshall's sister, Mrs. Lena Evernole in Winter Haven and Mr. Marshall's sister-in-law and brother, Mr. and Mrs. Abbitt Marshall in Fort Lauderdale.

• • •

Guests in the home of Mrs. Fannie Sider recently were Mr. and Mrs. Roy Bailey, Miss Roma Glover and brother, Wilber.

• • •

Mrs. Willie Edwards visited in the home Sunday of Mr. and Mrs. Roy Bailey.

• • •

Mrs. F. H. Gowin spent the day Sunday with her daughter and son-in-law and family, Mr. and Mrs. Wallace Sprouse.

• • •

Bobbie Gowin and Melvin Jamerson, of Dillwyn, has just returned from a ten day vacation in Daytona Beach, Fla.

• • •

Pete Gowin, Morris Sims and Jerry Lee Sims, of Drakes Branch, spent Friday night with Mr. and Mrs. F. H. Gowin.

• • •

Mr. Gus Torrence is a patient at the Virginia Baptist Hospital, where he underwent surgery Thursday.

• • •

Mr. and Mrs. F. W. Bates, of Danville, visited Mr. and Mrs. Joe Guill Sunday.

• • •

Miss Hilda Moore, of Baltimore, Md. and Miss Annie Laurie Moore of Crewe, spent the week end with Mr. and Mrs. R. C. Moore.

• • •

Miss Connie Guill is recovering at her home from a recent illness.

• • •

Miss Carolyn Coleman, a student at the College of William and Mary will arrive Friday to spend spring vacation with her parents, Mr. and Mrs. Twyman Coleman.

• • •

Those visiting in the home of Mr. and Mrs. Willis Moore recently were: Mr. and Mrs. Barbara Moore, Jimmy Hall, Timmy Moore, Howard R. Moore and Mr. and Mrs. Mac Moore, all of Farmville; Mr. and Mrs. Claude Jones and Mrs. B. A. Wooten of Spout Spring.

• • •

Those visiting in the home of Mr. and Mrs. Minor Moore recently were: Mr. and Mrs. Milton Moore and Aubrey, of Gladstone; Mr. and Mrs. William Layne, Jr. and son, of Spout Spring.

• • •

Recent guests of Mr. and Mrs. Minor Moore were: Mr. and Mrs. Clarence Franklin and sons, of Appomattox and Pvt. Alvin Moore and Mrs. Wallace Boudreaux and Clyde of Concord.

• • •

Miss Barbara Gaines, a student at R.P.I. Blacksburg, spent the week end with her parents, Mr. and Mrs. A. G. Gaines.

• • •

We are sorry to hear Mundy Moore fell and broke his shoulder.

• • •

Those visiting Mrs. Watts Moore and Mundy Moore during their illness were Mr. and Mrs. Coyle Carson, Mr. and Mrs. Leslie Toney and Mr. and Mrs. Alfred Moore and son.

Hickey-Ashworth Vows Spoken

The wedding of Miss Lula G. Ashworth and Ensign W. Hickey Hickey, III, took place Saturday afternoon at 4 o'clock in the Grace Episcopal Church, Appomattox. The Rev. Robert C. Ackerman, minister of the church, officiated at the wedding ceremony, and Mr. Rowland B. Ashworth, father of the bride, gave her in marriage. Mrs. Irving Bryan Hamlin, and Mrs. J. T. Hughes of Lynchburg, formerly of Appomattox, provided a program of nuptial music.

The bride was escorted to her son, Thomas Ashworth. She wore a brown tweed suit with matching tweed hat trimmed with beige accessories and she carried a Bible covered with white orchids and streamers and sheafered with lily of the valley.

Mrs. B. L. Robinson and Mrs. T. W. Campbell, daughters of the groom, were matron of honor and Lathan Harvey was the groom's best man.

Ushers were Robert A. Marshall, Jr., nephew of the groom, and Carter Clough, nephew of the bride.

After the ceremony, a reception was held in the Woman's Club of the church.

After a northern wedding trip the couple will reside in Appomattox.

• • •

Mr. and Mrs. C. B. Turner, of Amherst, spent Tuesday night with their son, Mr. and Mrs. C. B. Dean Turner and Mrs. Turner's mother, Mrs. W. B. Bryant, of Cullen, in the afternoon.

• • •

Mrs. Shearer Robertson is a patient in the Virginia Baptist Hospital.

• • •

Michael J. Lair Senior Class, recently returned cruise in the Caribbean on the cruise the ship Port of St. Thomas. land. Lair is stationed on the US Albor Cahaxy. son of Cmdr. H. P. L ret.

• • •

Mr. and Mrs. Calvin spent Sunday in Crewe they visited Mrs. Gertr Bailey.

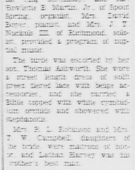

SHUTTER

From Cannon Craft world's largest manufacturer of quality shutters, per examples of craftsmanship!

from 69

For Size 6"x1

J. E. SEAR & CO

"Everything T Build Anything APPOMATTOX,

This Ad Worth — $10.00 — Toward The Purchase of Any • Mirror • Table Lamp • Floor Lamp Thru March 25th.

Brighten your Living

Shop Daily 9 To 5
Mon. & Fri. 9 To 9
Closed Wed. At 1:00

Stevens HOME FURNISHINGS CO. 2409 LINCOLNSHIRE WARD 60

Furniture Carpets Draperies
With Decorating Service

LYNCHBURG • VA.

GOOD EATING GREAT SAVINGS

LIPTON TEA SPECIAL
48's TEA BAG 55c
½ Lb. Tea 79c
3-Oz. Instant Tea 75c

STRIETMANN'S HONEY Graham 16-oz. 37c

NABISCO Ritz Crackers 12-oz. 34c

DEL MONTE Prune Juice qt. jar 39c

WiN $20.00 Jackpot JACK is in town!

Be Ready!

You win $20.00 if Jackpot Jack calls on you and you have IVORY LIQUID, TOP JOB, CHEER, and ZEST on hand (or the 4 brand names written on paper)

or $10 for any 3 of these brands (or their handwritten names).

No purchase required

49c Giant Size | 29c Reg. Size | 37c Reg. Size | 2 boxes 41c Bath Size

EXTRA $20 BONUS! SEE US FOR DETAILS

LOG CABIN SYRUP ..... 18-oz. size 5
Free Pitcher

LETTUCE Large Size 15c H

ORANGES ..... doz.

LUTER FRANKS ..... lb. pkg.

Wilburn's Cash Store
HARRELL STREET APPOMATTOX, VA
OPEN FRIDAY NIGHT 'TIL 8:30

Summer Wedding Is Planned

"How could there be a more appropriate gift?"

The MOTHER'S RING®

Twin bands of 14K gold symbolize Mother and Father — joined by lustrous synthetic stones of the month, one for each child in the family.

She'll cherish the Mother's Ring forever because she'll know you could give her nothing more individual, more personal, more significant.

THERE IS ONLY ONE MOTHER'S RING. IT IS so distinctively unique, that it has been awarded U.S. Patent #183,186. Ask for it by name, confirm it by its identifying tag.

WILKES JEWELER
CHURCH STREET
APPOMATTOX, VA.

Our Specialty is WARMTH WITHOUT WORRY

We have thought of everything to assure you of clean, uninterrupted heating comfort at lowest possible cost. That's because every protection for your physical comfort and peace of mind is included in our Sta-Warm Service.

Call us for full details

Appomattox Hdwe. Co.
Appomattox, Va.
AMERICAN

NEW! 1965 MODELS ...for Economy-Minded Americans!

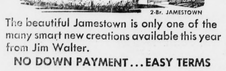

2-BR. JAMESTOWN

The beautiful Jamestown is only one of the many smart new creations available this year from Jim Walter.

NO DOWN PAYMENT...EASY TERMS

All you need is your lot fully paid for to qualify. You must see these new models for '65. Send for our new 1965 catalog. It's free. Mail coupon today.

Call collect or Write Today!

Jim Walter Homes
JIM WALTER CORPORATION
I would like to know more about your building and financing plan. Please send me a free catalog. I am interested in a ...
☐ Home ☐ Cottage
NAME
ADDRESS
CITY STATE
Telephone
My property is located in County

WE ARE OPEN ON SUNDAY

Lynchburg, Va. South Highway 29
Ward's Road, P. O. Box 1051
Phone 239-4373

FIX IT NOW

Add up the total of your repairs and get a Fidelity Home Loan. Convenient terms, months to pay.

FIDELITY NATIONAL BANK
APPOMATTOX

Times-Virginian

PUBLISHED EVERY THURSDAY
IN THE HEART OF VIRGINIA'S DARK TOBACCO BELT
Appomattox, Virginia
ESTABLISHED IN 1892

Lloyd Vaughan ..... Editor And Publisher
Millard G. Stimpson ..... News Editor
Calvin Robinson ..... Assistant To The Publisher

Entered as second-class matter at the Post Office at Appomattox, Virginia under of Congress of March 3, 1879.

Address all correspondence to The Times-Virginian, Appomattox, Va.

Subscription rate: $3.00 a year in Appomattox, Buckingham, Prince Edward, Amherst, Campbell, Nelson and Charlotte Counties, elsewhere $3.50, payable in advance. Single copy 5c.

Member: Virginia Press Association

r's Mailbox

March 6, 1965
503 Oakridge Blvd.,
Lynchburg, Va.

Mr. Calvin Robinson:
The Publisher
TIMES-VIRGINIAN
Appomattox, Va.

Mr. Robinson:

Enclosing herewith a poem I wrote which is entitled **Blue and The Gray**. If you find that you can use my poem in your paper, I consider it a real honor.

A poem is a very ennobling of mine, and I feel the privilege of having my poems published by Vantage Publishing Company.

I am a member of the Old Dominion Chapter U.D.C. of Lynchburg and a member of the Woman's Club. I enter poem in the Alice Kyle Davis Women's Clubs, several years and won a ribbon.

Sincerely yours,
Mrs. Albert C. Newcomb

Blue and the Gray
Centennial
(Old drama stirs the

war between the Blue and the Gray:
When thousands of young Americans
Displayed incredible courage each day.
Each Soldier in those perilous years
Felt that he was fighting for the rights—
And would never have thought of retreating
Though the cannon balls zoomed all night.
There were numerous brave Heroes
Who fought with pride and gallantry;
Under every conceivable circumstance,
In a treetop — even under the Sea.
Many on both sides paid the Ultimate Price
Far away from home and family:
And their valient deeds of glory
Are known O God — only unto Thee.
So as we observe the Civil War Centennial
May we pause — and ponder— and pray
That each Soul may rest in Eternal Peace,
Who fought for the Blue and the Gray. Mary Overton Newcomb

Rocks

March 22 — It was cold bad weather over the week end.

Youth Sunday was observed at Rocks Church on March 21.

The Young People and Intermediates served in various capacities for Sunday School and the morning worship service. Many visitors and friends attended.

The Ladies Bible Class had their class meeting on last Monday night with Mrs. W. R. Moore

Ronnie Richardson was sick with a virus last week.

Beth Massey, of Pamplin, spent Monday night with Audrey Inge.

Toby Inge was guest speaker at the Farmville Masonic Lodge last Monday night.

Mr. and Mrs. Ned Almond, of Lynchburg, were in the neighborhood last week a few days.

Mrs. Thomas Ranson was in Lynchburg last Wednesday.

Mr. and Mrs. Hutson Dickerson, of Brookneal, spent Thursday with Mr. and Mrs. Lewis Dickerson.

A number attended the V.B.S. Clinic at Liberty on Thursday.

Mrs. Wilson Almond had a bad throat last week.

Kyle Almond, of Bluefield College spent the week end with his parents, Mr. and Mrs. Wilson Almond, of Appomattox.

Christine Dickerson was visiting in the home of Mr. and Mrs. Toby Inge awhile Saturday night.

Clarence Richardson was visiting his sister, Alvah at Pamplin Friday night. She was quite sick Friday.

Patricia Elder, of Evergreen, spent Sunday with Melinda McIntosh.

Teresa McIntosh spent Sunday with Joann Elder, of Evergreen.

Mrs. Rosa Marks, who spent two weeks in Roanoke with her daughter, Gladys, has returned home.

Allan L. Harris Ens I arrived Friday night where he had been in a hospital in Philadelphia for some time. He left Sunday to go back to the hospital.

Mr. and Mrs. Buddy Ray Thompson and boys, of Lynchburg, spent the week end with her parents, Mr. and Mrs. Otis Ranson.

COMPLETE SMALL HOMES

Two and Three Bedrooms With 3 Piece Bath, Oil or Electric Heating—Hot Water System Built On Your Lot
Low, Low, Low Monthly Payment
BUILDERS

& M Mfg. Co., Inc.
Box 428 Appomattox, Va.
LON PAULETTE, Agent—Phone 352-7281

The Pastor Speaks

Rev. Thomas Waddill

We want to express our appreciation to Chaplain Temple for his helpful articles on the work of a hospital chaplain. It is my hope that many of you who have met him through this column will find his ministry more meaningful when you or a loved one must be in Lynchburg General Hospital.

" . . . At midnight Paul and Silas prayed, and sang praises unto God . . ." Most of us recognize the setting of these words. Paul and Silas were in prison. Having been unjustly arrested and cruelly beaten, they were bound hand and foot in a damp, smelly prison. In the midst of these conditions their hearts were so full of joy that they broke forth with songs of praises.

Jesus, in preparing his disciples for his going, spoke these words, "Your hearts will rejoice and no one will take your joy from you." From the very beginning the story of salvation has been called Good news. (Gospel means good news). Joy characterized the earliest followers of Christ. Wherever they went, whatever the circumstances, their joy overflowed.

Somewhere in the intervening centuries this joy has been lost. The average person pictures a christian as having a long face, little laughter and no joy in life. Though there are notable exceptions, they are exceptions and not the rule. He who has experienced the forgiving grace of God and realizes its meaning to him will have joy unspeakable. In the words of a chorus popular among young people, "I have a joy, joy, joy, joy down in my heart . . . to stay." Another stanza says, "I know the devil doesn't like it but its down in my heart . . . to stay!"

I am afraid that many times the devil succeeds in convincing us that Christianity is a heavy burden, hard to bear, and that its main purpose is to take all the joy out of life. Jesus said, "My yoke is easy and my burden is light." The person who truly forsakes all and follows Him invariably discovers the truth of these words. Jesus also likened the Kingdom of heaven to a man who found a treasure in a field and for Joy sold all he had to purchase the field.

In His wisdom God did not make this joy dependent upon outward circumstances but upon the experience of His forgiving grace. I pray that each of you may find this joy. "Your hearts will rejoice and no one will take your joy from you."

Thomas A. Waddill, Pastor
Spout Spring Baptist Church

Drive-In Opens Tomorrow - 26th

Coswell Drive-In Theater, Appomattox, will begin its spring-summer showings of movies tomorrow, Friday, with Tab Hunter in 'Golden Arrow'—Also 'The Curse of the Living Corpse'. On Fridays, Saturdays, Sundays, and Mondays from March 26 to May 31, the first show begins at 7:15 with the last show beginning at 9 p.m.

THE BIBLE SPEAKS

International Uniform Bible School Lessons

BY DR. KENNETH J. FOREMAN

Background Scripture: Matthew 25.
Devotional Reading: Matthew 25:31-46.

Are You Ready?

Lesson for March 28, 1965

After a person has died, obituaries are written. People who knew the dead man (or woman) will recall the circumstances and achievements, if any, of the man who is now gone. His life and character will be judged by many, if he is a prominent person known all over the nation; or by few if his life was obscure. But judged he will be, more than ever in his lifetime, for good or ill. The story is told, the evidence is all in. . . . But no, it is not all in. There is much about every human being which others can never know. Only God has all the evidence. Only God knows what the man was really like, inside. So God and only God can be the final judge. Only he can say "Well done! at last.

The Door Can Be Shut

Our Lord told a number of parables about the last judgment. It is true that many of these parables do not wait for some Last Day; injustice and other sins are often punished almost as soon as committed.

One of these parables is the familiar one about the ten maidens, five wise and five foolish. There are three points that most people would say are very clear here. One is that there is going to be a closed door, and not everybody will be on the same side. As has been said by a famous man, we should not feel too sure about the furnishings of heaven nor the temperature of hell; but we can't shut our eyes to that closed door. There comes a time when it is no longer possible to hope. There comes a time when choice is no longer possible, a time when the very One who invited you must say to you, "I never knew you." It is not true (though we may wish it were) that every soul on earth is heavenward bound. Some sin themselves — or sleep themselves—into the outer darkness.

What You Don't Do

Those foolish virgins who found themselves shut out from the wedding feast could say truthfully that they had done nothing wrong. Maybe not; the trouble with them was not what they did but what they forgot to do. They were not malicious nor selfish; they had simply not been thinking, they were not ready for a simple emergency such as the bridegroom's coming late. It is pretty easy to think of the bad things we never did, and take credit to ourselves for not doing them. It is easy to take credit for the good things we have done. It's a sorry sort of person who has never done something good! But these foolish girls were not shut out because of anything they had done; it was what they didn't do.

Fatal as Sin

There is no parable of Five Wicked Virgins. Only of Five Foolish Virgins. You can just hear them saying, "It didn't think . . ." Not thinking was silly. But foolishness can be as fatal as sin. How often we hear the story, how often we have taken a part in it ourselves! "I might have known that remark would hurt her, but I didn't think . . ." "It never occurred to me how badly I had been treating Negroes . . ." "I had a chance at an education, but I was only a high school kid, and I didn't think . . ." "I wish I had let her know while she was living how much I appreciated her, but I never thought . . ." "The stuff had been in the refrigerator quite a while, but I didn't think . . ." So it goes, and it will go, to the end of time perhaps. But it is not Judgment Day yet. Your list of "I didn't thinks" may be a long one; but you can stop adding to it today. Think! Are you ready?

(Based on outlines copyrighted by the Division of Christian Education, National Council of the Churches of Christ in the USA. Released by Community Press Service.)

Stonewall

Mr. and Mrs. Sam Davidson and sons visited her sister and family, Mr. and Mrs. Bud Harding, Thursday night.

Friday night Mr. and Mrs. Sam Davidson gave a birthday supper honoring Ronnie.

Mrs. I. B. Wheeler was dinner guest of Mrs. Agnes D. Carson Friday and vis'ted Miss Kate Davidson and Mrs. Anne Horsley. Glad to report Mrs. Horsley and Mr. Osborne Davidson are feeling much better.

Mr. and Mrs. I. B. Wheeler spent the week end with their son, Bob Wheeler, and family in Richmond.

Mr. and Mrs. Kelley Stratton Debbie and David were Sunday dinner guests of his mother and sister, Mrs. Ida Stratton and Mrs. Jim Newland and family, of Lynchburg.

Mr. Mundy Moore is getting on fine since breaking his shoulder.

Bill Stratton is home for a week from V. P. I. Blacksburg.

Master J. E. Herndon came home from the hospital Saturday. Hope he will soon be able to be back at school.

POE HDWE. CO.
CHURCH STREET
APPOMATTOX, VA.

FOR PROFESSIONAL EYE CARE

Have your eyes examined by a registered Optometrist at Ehrich's.
No appointment is required, however, if you wish to make an appointment, Dial VI 5-1533.

EHRICH'S
1107 MAIN ST. LYNCHBURG, VA.
Eyes Examined—Ophthalmologists Prescriptions Filled
S. F. EHRICH, Optometrist
DR. J. F. LANEVE Registered Optician
L. J. KRULL Registered Optician
HOURS Mon.-Tues.-Thurs.-Fri.-Sat. 9 A.M. to 5 P. M. — Wed., 9 A. M. to 1 P. M.

NEW IDEAS FOR A NEW ERA
INSURANCE?
check NATIONWIDE for new ideas!

- ☐ AUTO INSURANCE
- ☐ FIRE INSURANCE
- ☐ LIFE INSURANCE
- ☐ HOMEOWNERS
- ☐ EDUCATION
- ☐ MORTGAGE
- ☐ ACCIDENT & SICKNESS
- ☐ RETIREMENT

Nationwide has new ideas in protection to fill any insurance need at a cost you can afford. Check the plan that interests you and contact

JAMES R. REDDING
CARL E. MARTIN
Appomattox, Virginia
Office Over Bank Of Appomattox
Dial 352-2644
Home: 352-7302

NATIONWIDE
NATIONWIDE MUTUAL INSURANCE COMPANY
NATIONWIDE MUTUAL FIRE INSURANCE COMPANY
NATIONWIDE LIFE INSURANCE COMPANY
Home Office: Columbus, Ohio

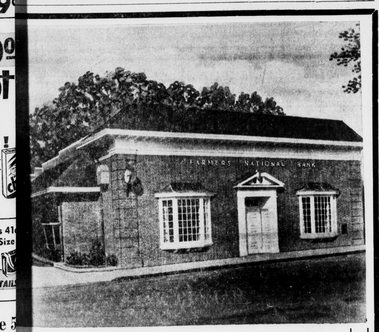

BANK BY MAIL

Just a drop in the mailbox . . . that's how easy and convenient it is when you bank by mail with us. No long bank lines to stand in . . . no rushing to get there on time . . . we're always as close as the nearest mailbox. Come in soon . . . we have many services, all designed to fit your special banking needs.

SEE US TODAY

The FARMERS NATIONAL Bank
"SURRENDERED TO SERVE YOU"
APPOMATTOX - VA.

Young Party-Goers Choose Poll-Parrot SHOES

Every major mid knows she'll be one of the party in Poll Parrots patents. Every mother knows she's chosen a big variety too — style, fit, fun and especially when she selects pre-tested Poll Parrots for her daughter.

$2.98 To $4.95

MARSHALL'S DEPARTMENT STORE
MAIN STREET APPOMATTOX, VA.

SPEEDY by MOSES MOTOR Co.

448

HURRY ... FOR YOUR BEST USED CAR BUY!

- Buy Your Car Here
- Finance It Here
- Insure It Here–Through MIC

Wherever you drive... this helping hand is nearby
MIC
Specialists in Automobile Physical Damage Insurance

PASSENGER CARS

1963 CHEVROLET
Impala 4-door sedan, beige with beige interior, 327 cu. in. engine, automatic transmission, power steering and power brakes, one owner, extra clean.

1963 CHEVY II
Nova 4-door Station Wagon, 6 cylinder, automatic, saddle tan with tan interior, one owner, extra clean.

1961 OLDSMOBILE
4-door, green with green interior, straight drive, radio, white wall tires, own owner.

1960 CHEVROLET
Biscayne 4-door, blue and white with blue interior, 6 cylinder, automatic, radio, white wall tires.

1961 FORD GALAXIE
2-door, white with red interior, automatic, V-8 engine, radio, white wall tires, clean car.

1964 CHEVROLET
Bel Air, 2-door, 6 cylinder, automatic, palamar red with beige interior, one owner, radio, white wall tires, extra clean.

1960 CHEVROLET
Impala 2-door hardtop, black with white top, with red interior, one owner, extra clean, V-8, automatic, radio and white wall tires.

1955 OLDSMOBILE 88
4-door, power steering and brakes, turquoise with white top, extra clean.

— TRUCKS —

1953 CHEVROLET
2-ton, 2 speed, long wheel base, flat body.

1953 DODGE
¾ ton. Flat body.

1961 CHEVROLET
½ ton pickup, stepside, 6½ foot body, radio, 6 cylinder, one owner, clean truck.

OLDSMOBILE CHEVROLET D.L. #3
MOSES MOTOR Co.
SALES & SERVICE that SATISFIES
Dial 352-3773 - APPOMATTOX, VA.